

Washington Timbers Green 1 B99

Washington Timbers
 Vancouver, WA
 B99 total strength=1310
 attack=8.28 defense=4.15
 fall league = PTT B99 BHS

alt names used:
 WA Timbers FC B99 Green
 WA Timbers 99B Green 1

Venues played:
 2016 Clash At the Border Div 2 Gold/Silver U17
 2016 PCU Summer Classic High School Silver
 2016 Mt Hood Challenge U17-U19 Bronze
 2016 Summer Slam Division 2 Gold/Silver U16
 2016 PTT B99 BHS
 2016 Founders Cup B98 Div A

Washington Timbers Green 1 B99
 Dots are actual minus expected GF (blue circles) and GA (red triangles).
 Blue line is smoothed change in attack strength. Red is smoothed change in defense strength.

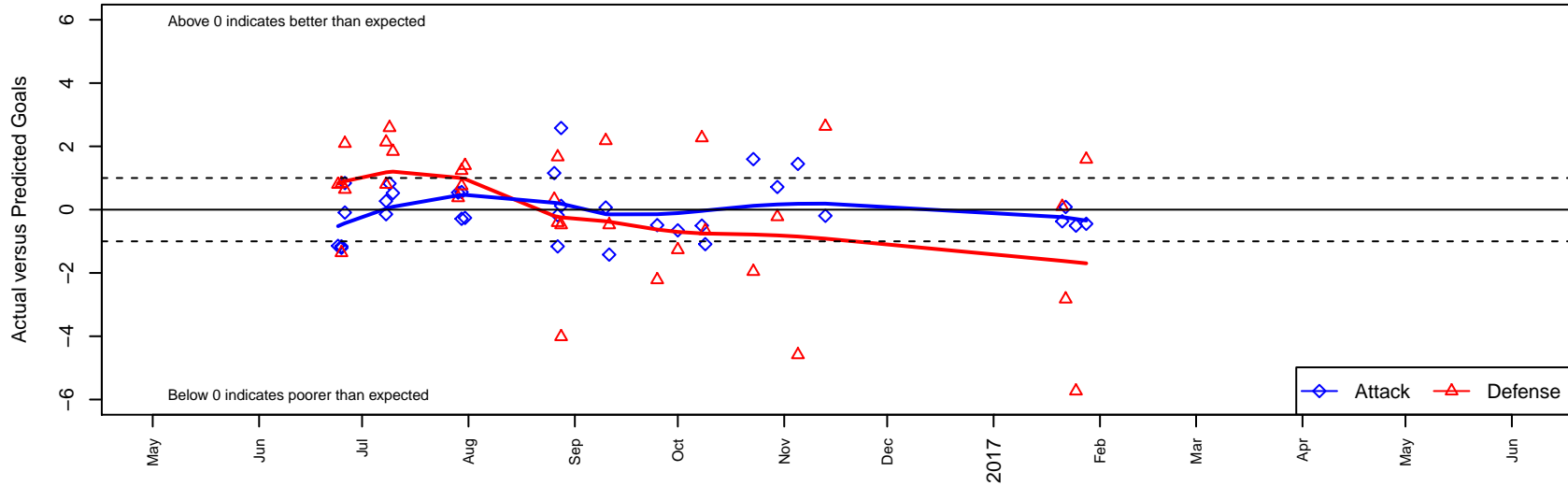

**attack and defense variance (black dot)
relative to other teams
and top 10 in region**

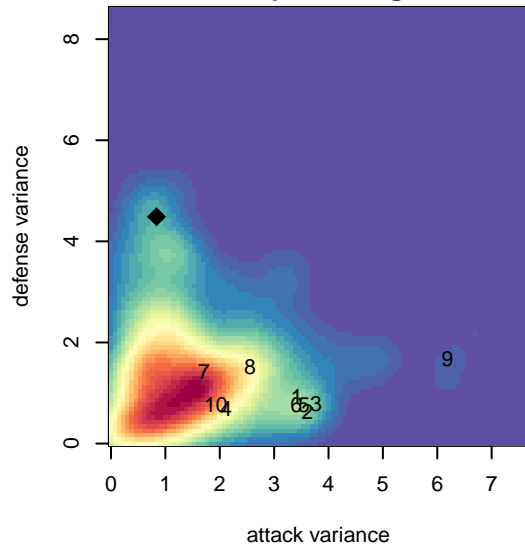

**attack and defense rating
relative to others at age
and all opponents in last 13 months**

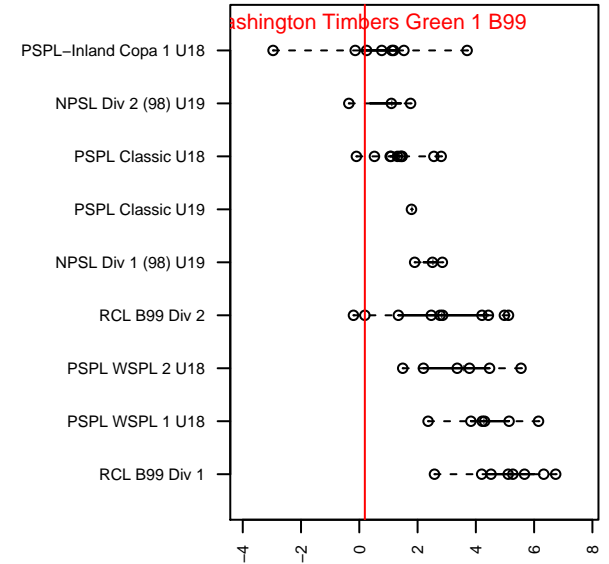
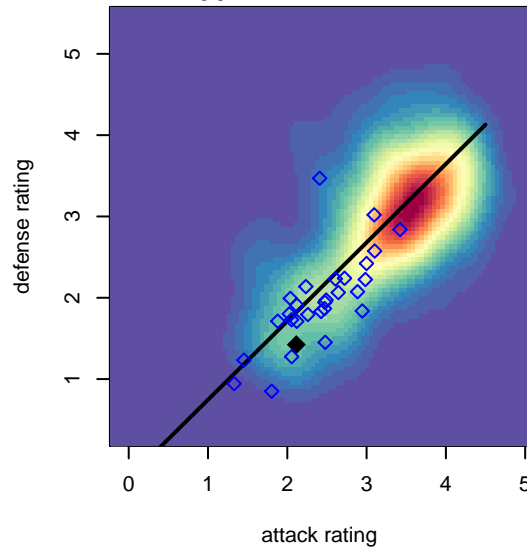

Performance relative to 13 month average

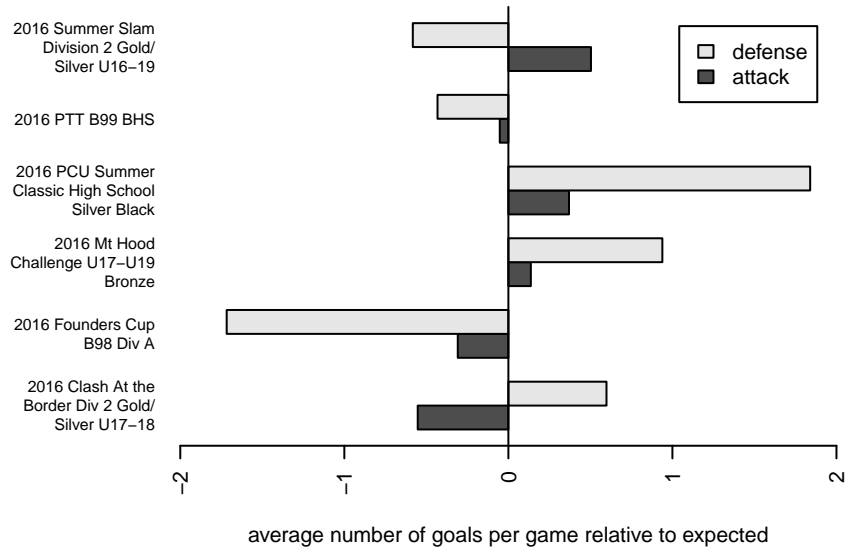

Performance relative to 13 month average

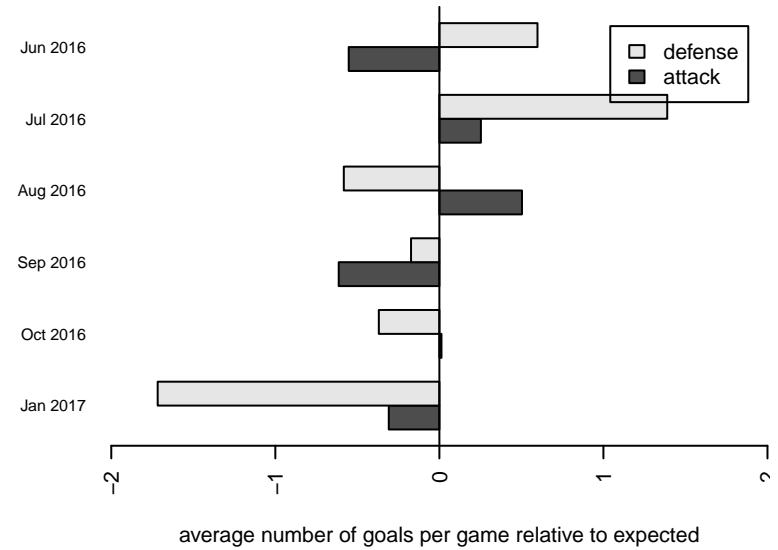

date	home		away		venue	pred.home	pred.away
017-01-28	Washington Timbers Green 1 B99	0	Crossfire Select Mele B98	3	2016 Founders Cup B98 Div A	0.45	4.59
017-01-25	Washington Timbers Green 1 B99	0	Pacific FC Blue-Strikers B98	12	2016 Founders Cup B98 Div A	0.51	6.27
017-01-22	Mercer Island FC Whitecaps B98	7	Washington Timbers Green 1 B99	1	2016 Founders Cup B98 Div A	4.17	0.92
017-01-21	Kent United White B98	2	Washington Timbers Green 1 B99	1	2016 Founders Cup B98 Div A	2.10	1.37
016-11-13	LASC Leones Negros B01	1	Washington Timbers Green 1 B99	1	2016 PTT B99 BHS	3.63	1.19
016-11-05	Pacific FC Blue B01	6	Washington Timbers Green 1 B99	3	2016 PTT B99 BHS	1.41	1.55
016-10-30	Washington Timbers Green 1 B99	4	Washington Timbers Green 2 B01	1	2016 PTT B99 BHS	3.28	0.78
016-10-23	Academia Leon B00	6	Washington Timbers Green 1 B99	3	2016 PTT B99 BHS	4.04	1.40
016-10-09	Washington Timbers Green 1 B99	0	SFC -Unk B00	4	2016 PTT B99 BHS	1.09	3.33
016-10-08	Pacific FC Blue-Strikers B98	4	Washington Timbers Green 1 B99	0	2016 PTT B99 BHS	6.27	0.51
016-10-01	Washington Timbers Green 1 B98	6	Washington Timbers Green 1 B99	0	2016 PTT B99 BHS	4.73	0.65
016-09-25	Washington Timbers Green 1 B99	1	Washington Timbers White 1 B01	4	2016 PTT B99 BHS	1.49	1.78
016-09-11	Washington Timbers Green 1 B99	0	Washington Timbers White 1 B00	3	2016 PTT B99 BHS	1.42	2.52
016-09-10	Washington Timbers Green 1 B99	1	Academia Leon B99	2	2016 PTT B99 BHS	0.93	4.18
016-08-28	Washington Timbers White 1 B00	3	Washington Timbers Green 1 B99	4	2016 Summer Slam Division 2 Gold/Silver	2.52	1.42
016-08-28	Pacific FC Blue-United B00	7	Washington Timbers Green 1 B99	1	2016 Summer Slam Division 2 Gold/Silver	2.98	0.88
016-08-27	Washington Timbers Green 1 B99	1	Pacific FC Revolution B99	3	2016 Summer Slam Division 2 Gold/Silver	1.18	2.59
016-08-27	ASE Royal B99	1	Washington Timbers Green 1 B99	0	2016 Summer Slam Division 2 Gold/Silver	2.67	1.16
016-08-26	MPC Timbers B98	3	Washington Timbers Green 1 B99	2	2016 Summer Slam Division 2 Gold/Silver	3.33	0.84
016-07-31	Washington Timbers Green 1 B99	0	Mustang SC Black B98	1	2016 Mt Hood Challenge U17-U19 Bronze	0.26	2.39
016-07-30	Spokane Scotties Rau B00	0	Washington Timbers Green 1 B99	4	2016 Mt Hood Challenge U17-U19 Bronze	1.24	3.44
016-07-30	Washington Timbers Green 1 B99	2	FC Salmon Creek Juventus B99	1	2016 Mt Hood Challenge U17-U19 Bronze	2.29	1.75
016-07-29	Snohomish United Red B98	1	Washington Timbers Green 1 B99	2	2016 Mt Hood Challenge U17-U19 Bronze	1.38	1.46
016-07-10	Washington Timbers Green 1 B99	2	Seaside HS B98	0	2016 PCU Summer Classic High School Silv	1.47	1.84
016-07-09	NEU White B00	0	Washington Timbers Green 1 B99	2	2016 PCU Summer Classic High School Silv	2.59	1.17
016-07-08	Washington Timbers Green 1 B99	2	PCU Black B00	0	2016 PCU Summer Classic High School Silv	2.14	0.80
016-07-08	Washington Timbers Green 1 B99	2	Crossfire Oregon Green II B00	0	2016 PCU Summer Classic High School Silv	1.73	2.13
016-06-26	NWSC Impact B00	1	Washington Timbers Green 1 B99	2	2016 Clash At the Border Div 2 Gold/Silv	1.64	1.16

date	home		away		venue	pred.home	pred.away
2016-06-26	Washington Timbers Green 1 B99	1	NK United B99	0	2016 Clash At the Border Div 2 Gold/Silv	1.09	2.09
2016-06-25	NWSC Impact B00	3	Washington Timbers Green 1 B99	0	2016 Clash At the Border Div 2 Gold/Silv	1.64	1.16
2016-06-25	Washington Timbers Green 1 B99	0	Gala FC B00	1	2016 Clash At the Border Div 2 Gold/Silv	1.21	1.83
2016-06-24	Washington Timbers Green 1 B99	1	PCU Black B00	0	2016 Clash At the Border Div 2 Gold/Silv	2.14	0.80